

Key Plan

| Issue | Date | Description | By |
|-------|-----------|------------------------------|------|
| 01 | AUG 01/09 | SITE PLAN APPROVAL | KL |
| 02 | NOV 01/11 | SITE PLAN APPROVAL - REVISED | KL |
| 03 | MAR 23/21 | OWNER REVIEW | JM |
| 04 | APR 21/21 | OWNER REVIEW | JM |
| 05 | JUN 03/21 | OWNER REVIEW | JM |
| 06 | JAN 25/22 | OWNER REVIEW | JM |
| 07 | MAR 25/22 | OWNER REVIEW | JM |
| 08 | JUL 11/22 | OWNER REVIEW | JM |
| 09 | AUG 09/22 | OWNER REVIEW | JM |
| 10 | AUG 25/22 | BUILDING PERMIT APPLICATION | J.M. |

ISSUED FOR CONSTRUCTION

| Issue | Date | Description | By |
|-------|------|-------------|----|
| 01 | N/A | N/A | JM |

ARCHITECT'S INSTRUCTIONS:
 THE CONTRACTOR MUST CHECK AND VERIFY ALL DRAWING DIMENSIONS ON THE SITE BEFORE AND DURING CONSTRUCTION, AND REPORT TO THE ARCHITECT ANY DISCREPANCIES PRIOR TO COMMENCING WORK.

DRAWINGS ARE NOT TO BE SCALED FOR PURPOSES OF CONSTRUCTION.

ALL CONSTRUCTION DOCUMENTS ISSUED BY THE ARCHITECT ARE THE COPYRIGHT OF THE ARCHITECT AND MUST BE RETURNED UPON REQUEST.

REPRODUCTION OF THE CONSTRUCTION DOCUMENTS IN PART OR IN WHOLE IS FORBIDDEN WITHOUT THE ARCHITECT'S WRITTEN PERMISSION.

keith loffler mcalphine architects
 10 ST. MARY STREET, SUITE 402, TORONTO, ONTARIO, M4Y 1P9 1 (416) 964 1902 F (416) 964 8248

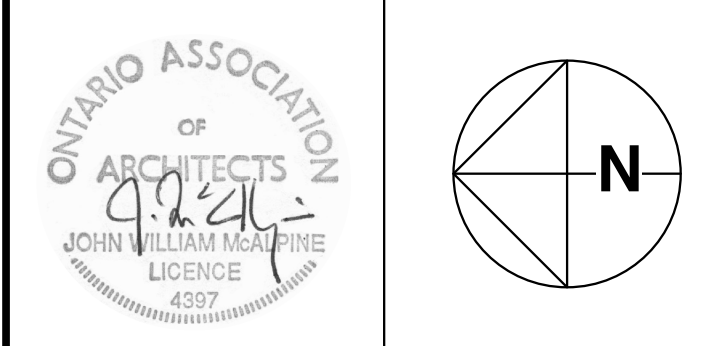

Professional Certification
BUILDING PERMIT APPLICATION

| | | | |
|--------------|-----------------|-------------|---------|
| Issued for: | AUGUST 25, 2022 | Scale: | 1 : 100 |
| Issue date: | 1003 | Drawn by: | J.M. |
| Project no.: | | Checked by: | J.M. |

32 BRUNEL ROAD
 Condominium Development
 32 Brunel Road, Huntsville, Ontario

OWNER: Brunel Riverbend Estates

Third Floor Plan

Drawing Title
A104

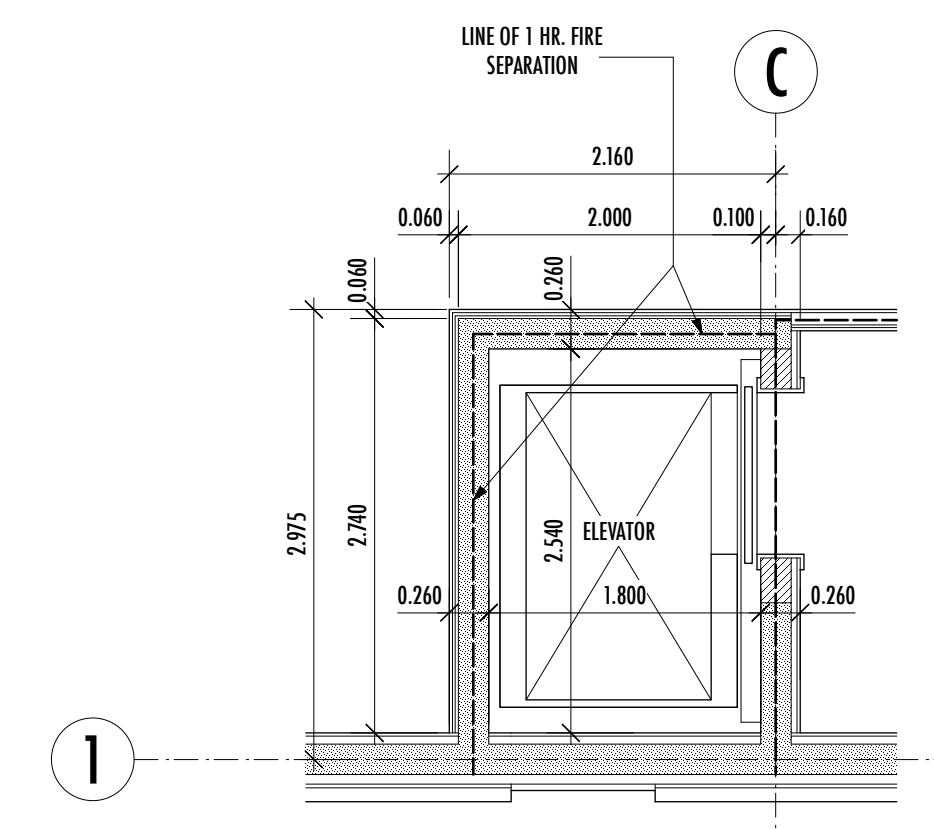

ELEVATOR PLAN - THIRD FLOOR
 SCALE = 1:50

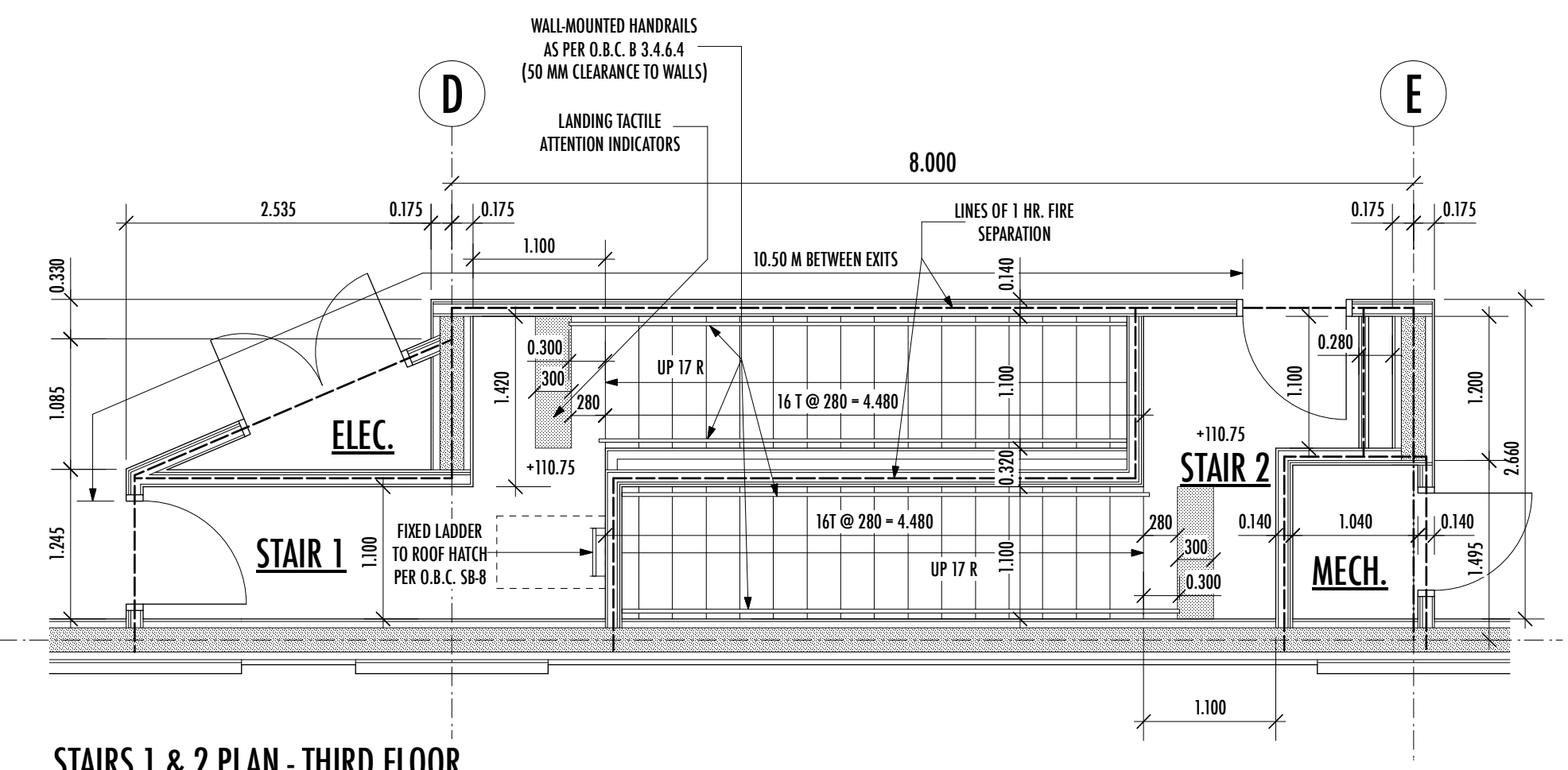

STAIRS 1 & 2 PLAN - THIRD FLOOR
 SCALE = 1:50

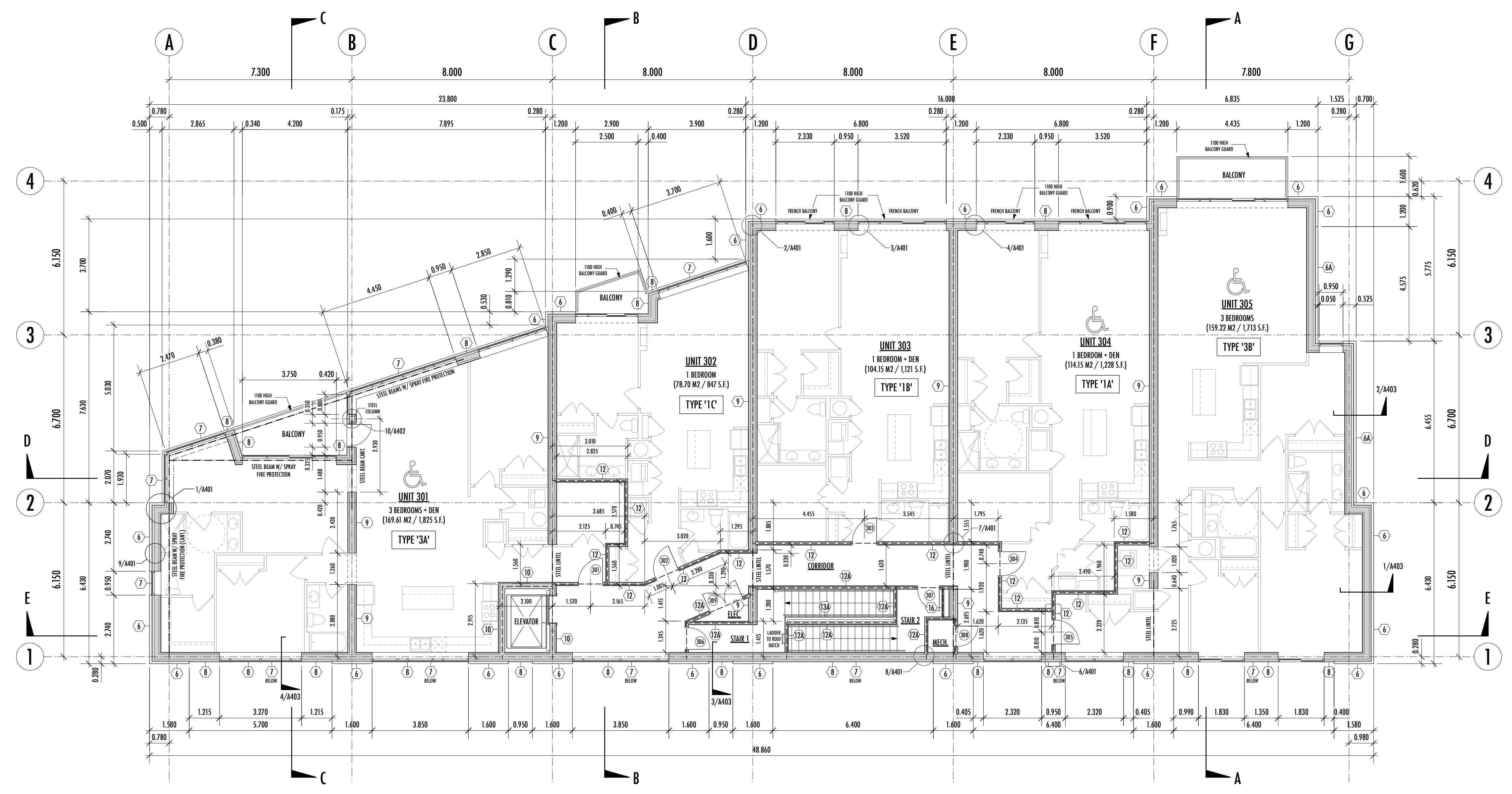

FIRE SEPARATIONS:
 1 HOUR: - - - - -