

**EAST ELEVATION**

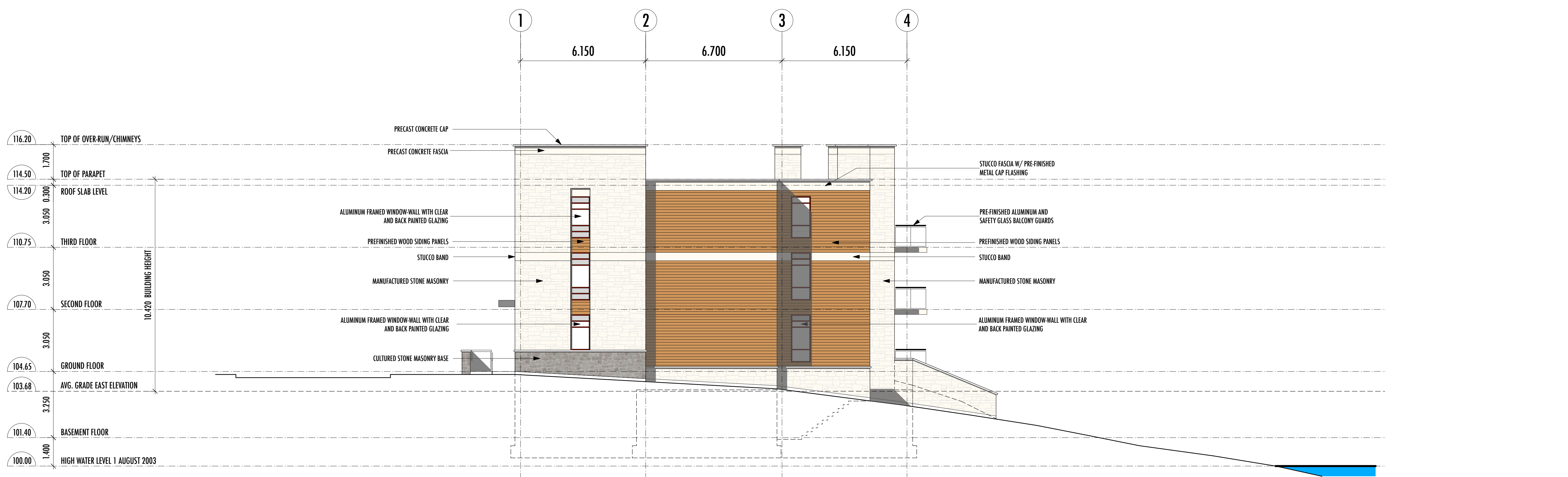

**SOUTH ELEVATION**

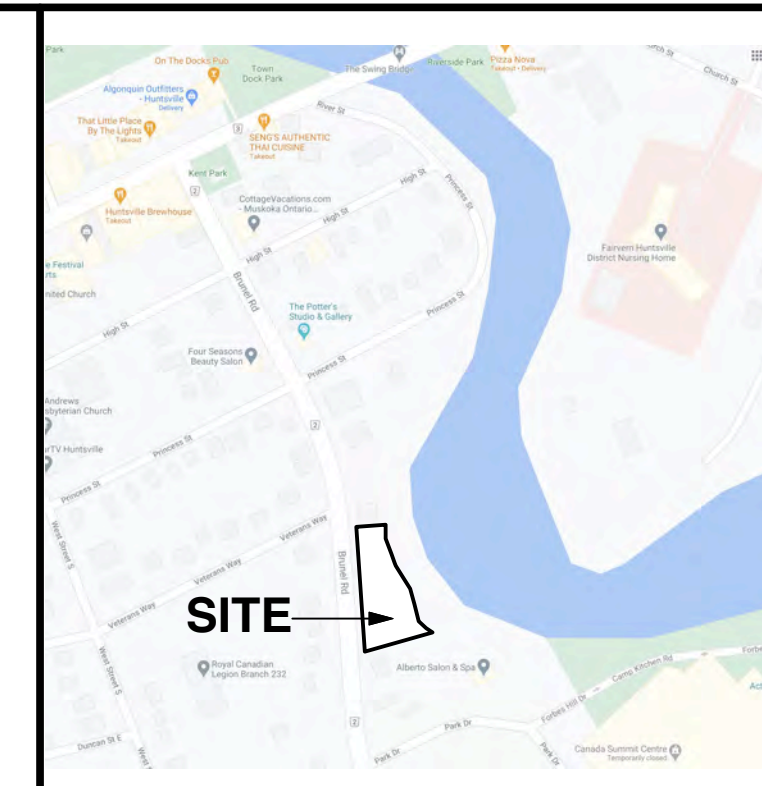

**Key Plan**

| Issue | Date      | Description                  | By |
|-------|-----------|------------------------------|----|
| 01    | AUG 01/09 | SITE PLAN APPROVAL           | KL |
| 02    | NOV 01/11 | SITE PLAN APPROVAL - REVISED | KL |
| 03    | MAY 04/21 | OWNER REVIEW                 | JM |

**ARCHITECT'S INSTRUCTIONS:**  
 THE CONTRACTOR MUST CHECK AND VERIFY ALL DRAWING DIMENSIONS ON THE SITE BEFORE AND DURING CONSTRUCTION, AND REPORT TO THE ARCHITECT ANY DISCREPANCIES PRIOR TO COMMENCING WORK.  
 DRAWINGS ARE NOT TO BE SCALED FOR PURPOSES OF CONSTRUCTION.  
 ALL CONSTRUCTION DOCUMENTS ISSUED BY THE ARCHITECT ARE THE COPYRIGHT OF THE ARCHITECT AND MUST BE RETURNED UPON REQUEST.  
 REPRODUCTION OF THE CONSTRUCTION DOCUMENTS IN PART OR IN WHOLE IS FORBIDDEN WITHOUT THE ARCHITECT'S WRITTEN PERMISSION.

keith loffler mc Alpine architects  
 10 ST. MARY STREET, SUITE 402, TORONTO, ONTARIO, M4Y 1P9 T (416) 964 1932 F (416) 964 8245



|                            |              |                                 |
|----------------------------|--------------|---------------------------------|
| Professional Certification |              |                                 |
| OWNER REVIEW               |              |                                 |
| Issued for                 | MAY 04, 2021 | Scale: 1 : 100                  |
| Issue date                 | 1003         | Drawn by: K.L. Checked by: J.M. |

**THE RIVERBEND**  
 Condominium Development  
 32 Brunel Road, Huntsville, Ontario

OWNER: Brunel Riverbend Estates Inc.

**East Elevation**  
**South Elevation**

Drawing Title  
**A202**